

THE BRIAR CREEK WATERSHED

Encompassing 32 square miles and draining 19,500 acres, the Briar Creek Watershed drains away all the water that rains or snows on sections of North Centre township, Briar Creek township and Borough and part of the Borough of Berwick. But along with that water comes road salt, pesticides, excess fertilizer, unnatural sediment load and trash that is in that area. B.C.A.W.S. is a group of concerned people who live and work in the watershed. We want to make sure that Briar Creek and its watershed are protected from these threats and that it continues to be a source of drinking water, recreation and pride for generations to come. We need your help to do this. Members of the public are invited to attend our meetings and encouraged to become members themselves. Sign up today!



The natural beauty and function of Briar Creek watershed is threatened by poorly-planned development, improperly managed agriculture, unchecked stormwater runoff and other hazards.

Get Involved! Join B.C.A.W.S. today!

Name: _____
Phone: _____
Address: _____

Email : _____
(email will be the method of contact unless you specify otherwise)

- Membership:
- ___ Individual: 18 yrs or older: \$10.00/yr
 - ___ Youth: Under 18 yrs. of age: FREE
 - ___ Lifetime: \$100.00
 - ___ Sponsor: \$150.00 +
(sponsors eligible for one vote)

Make checks payable to:

B.C.A.W.S.
702 Sawmill Road, Suite 204
Bloomsburg, PA 17815

We all live
downstream!

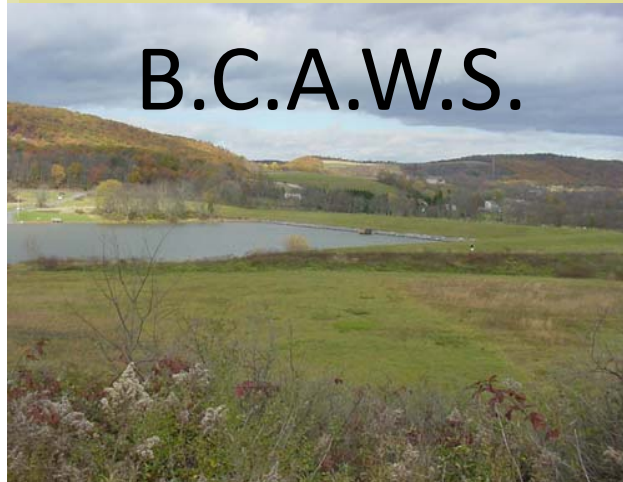

Briar Creek Association for Watershed Solutions



Saving the planet, one drop at a time

B.C.A.W.S. every drop counts. . .

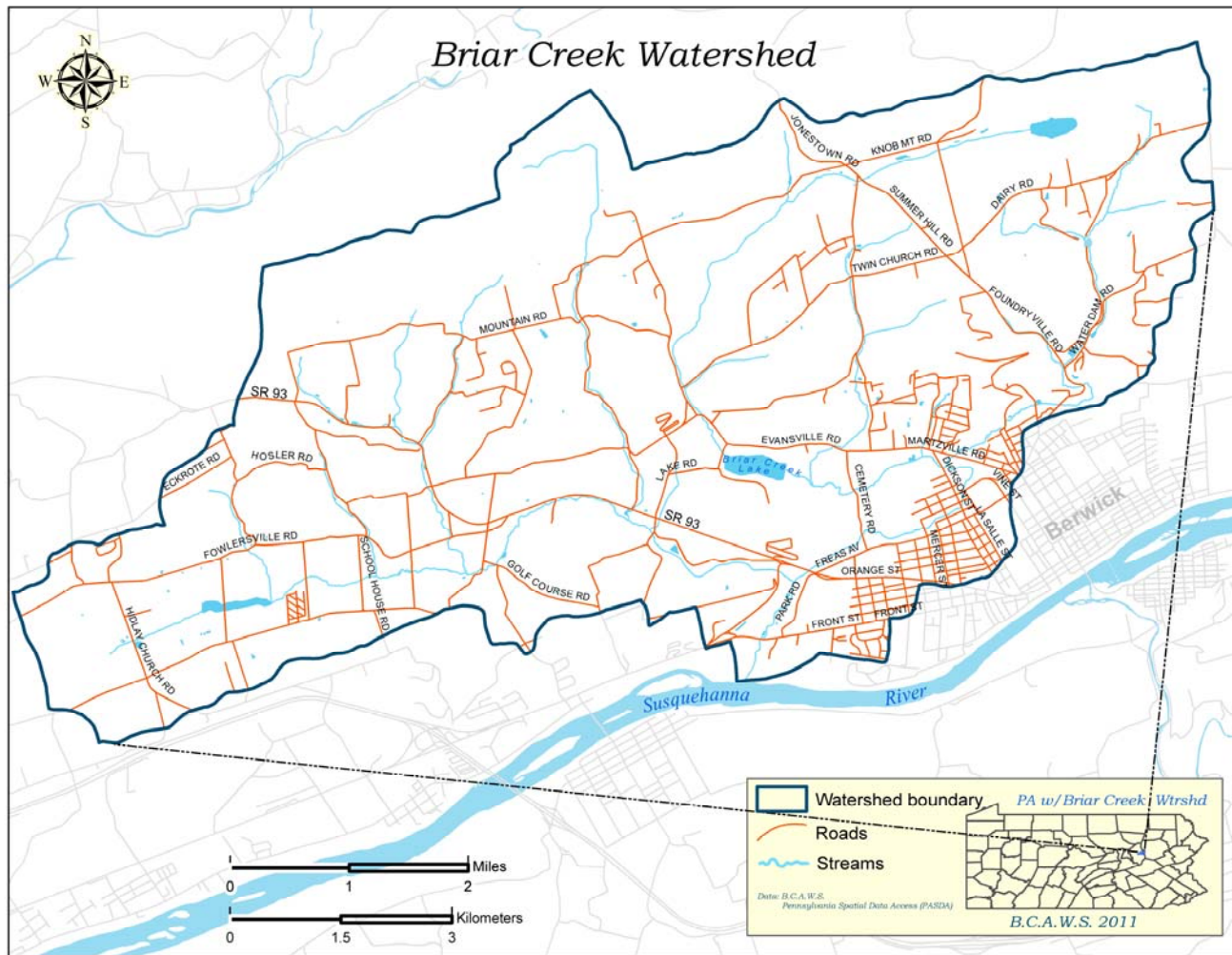

Mission statement:

Establishing partnerships to promote awareness and action on a local, state, national and global level with an eye towards preserving the precious and unique resources of Briar Creek, and, by extension, the greater Chesapeake Bay Watershed.